

Henry Carels

Farm Sales Specialist in western MB

Royal LePage Riverbend Realty Farm Division
105-150 Penfeld Dr.
Steinbach, MB

Cell: (204) 573-5396 | Office: (204) 326-4567
Fax: (204) 326-4985
henrycarels@royallepage.ca
www.farmdivision.ca



$2,150,000 | 637.00 Acres | Grain
Treherne, MB

Gently rolling productive farm land located southeast of Brandon, MB adjacent to PR 346 south of Nesbitt. This property has been well cared for growing various crops using modern farming practices. Evidence of the grain produced in this area is a high volume grain elevator within a 10 minute drive. Contact listing agent Henry Carels at 204.573.5396 for more details.

farmmarketer.com

This data sheet and the information contained therein has been provided by Royal LePage Riverbend Realty Farm Division Henry Carels. Farm Marketer makes no representations or warranties as to the truth, accuracy or completeness of any statements, information or material contained on this site.

Listing Details

Property Id #:	22830
Price:	$2,150,000
Farm Type:	Grain
Acreage (Total):	637
Municipality / County:	RM of Prairie Lakes
Province:	Manitoba
Postal Code:	R0K 0C0

Property & Land Remarks

Property Legal Description:	NE 20-6-18W, NW 20-6-18W, SW 20-6-18W, SE 20-6-18W
Acreage (Total):	637
Workable Acres:	500

Additional Listing Remarks

Property Taxes:	$5,235.56

How to View

How to View:	Through listing agent Henry Carels at 204.573.5396

farmmarketer.com

This data sheet and the information contained therein has been provided by Royal LePage Riverbend Realty Farm Division Henry Carels. Farm Marketer makes no representations or warranties as to the truth, accuracy or completeness of any statements, information or material contained on this site.

Property Photos

Listing #22830

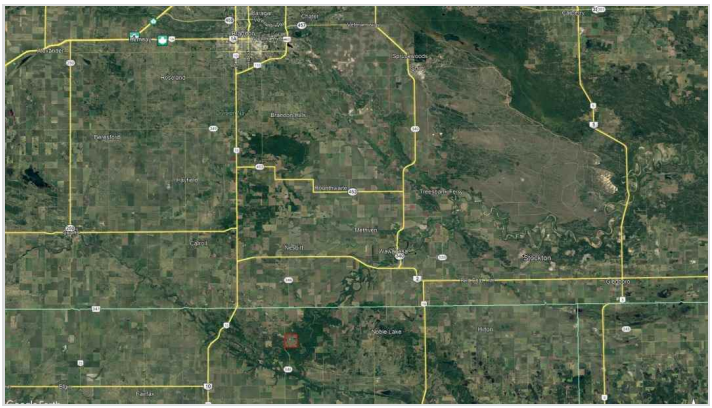







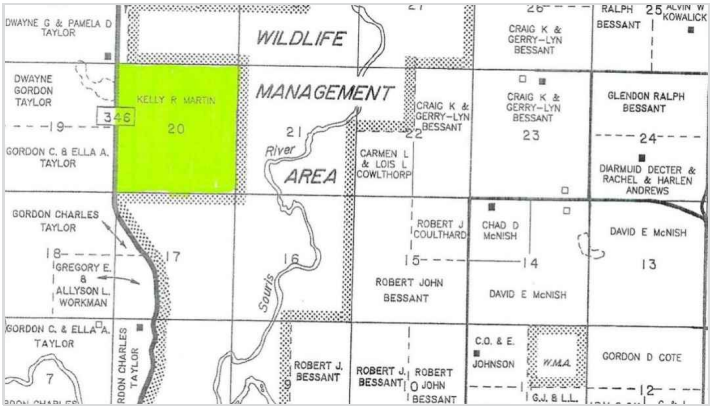

This data sheet and the information contained therein has been provided by Royal LePage Riverbend Realty Farm Division Henry Carels. Farm Marketer makes no representations or warranties as to the truth, accuracy or completeness of any statements, information or material contained on this site.