farmmarketer.com

Stacey Hiebert
Farm Sales Specialist

Royal LePage Riverbend Realty Farm Division
105-150 Penfeld Dr.
Steinbach, MB

Cell: (204) 371-5930 | Office: (204) 326-4567
Fax: (204) 326-4985
staceyhiebert@royallepage.ca
www.farmdivision.ca

Sheldon Froese
Farm Sales Specialist

Royal LePage Riverbend Realty Farm Division
105-150 Penfeld Dr
Steinbach, MB

Cell: (204) 371-5131 | Office: (204) 326-4567
Fax: (204) 326-4985
sheldonfroese@royallepage.ca
www.farmdivision.ca

FARM DIVISION
ROYAL LEPAGE
Riverbend Realty

$295,000 | 79.97 Acres | Grain
Beausejour, MB

Farm Land For Sale
Looking to expand your land base? Opportunity to purchase 79.97 acres of farm land south of Beausejour, MB. Currently in hay production. MB crop insurance rating of 'E'. For farm land use only. Development agreement restricts obtaining any residential building permits and building any residential building on the parcel, including any future farmstead or farm house. Contact listing agent Stacey Hiebert at 204.371.5930 or Sheldon Froese at 204.371.5131 for more details.

farmmarketer.com

This data sheet and the information contained therein has been provided by Royal LePage Riverbend Realty Farm Division Stacey Hiebert. Farm Marketer makes no representations or warranties as to the truth, accuracy or completeness of any statements, information or material contained on this site.

Listing Details

Property Id #:	21541
Price:	$295,000
Farm Type:	Grain
Acreage (Total):	79.97
Municipality / County:	RM of Brokenhead
Province:	Manitoba
Postal Code:	R0E 0C0

Property & Land Remarks

Property Legal Description:	DESC SW 20-12-8E
Acreage (Total):	79.97

How to View

How to View:	Through listing agents Stacey Hiebert 204.371.5930 or Sheldon Froese 204.371.5131

farmmarketer.com

This data sheet and the information contained therein has been provided by Royal LePage Riverbend Realty Farm Division Stacey Hiebert. Farm Marketer makes no representations or warranties as to the truth, accuracy or completeness of any statements, information or material contained on this site.

Property Photos

Listing #21541

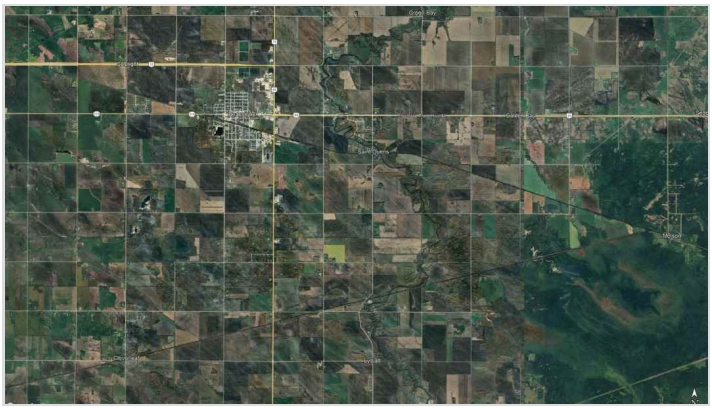

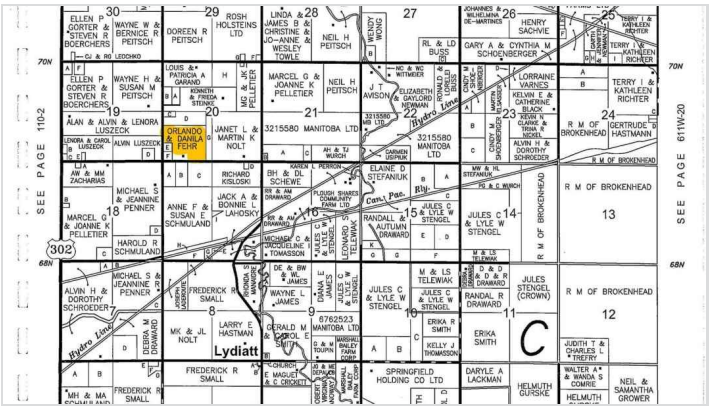

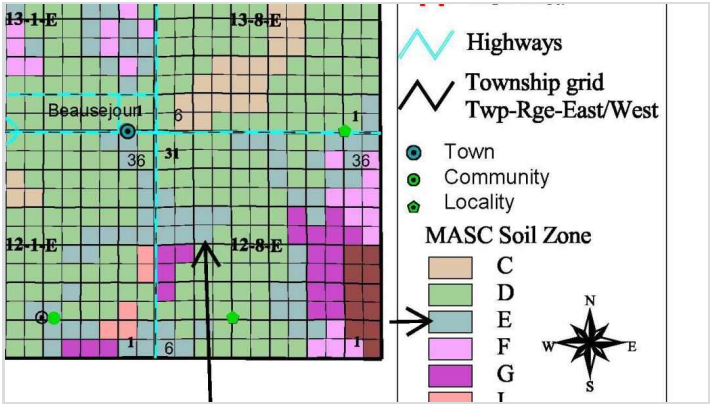

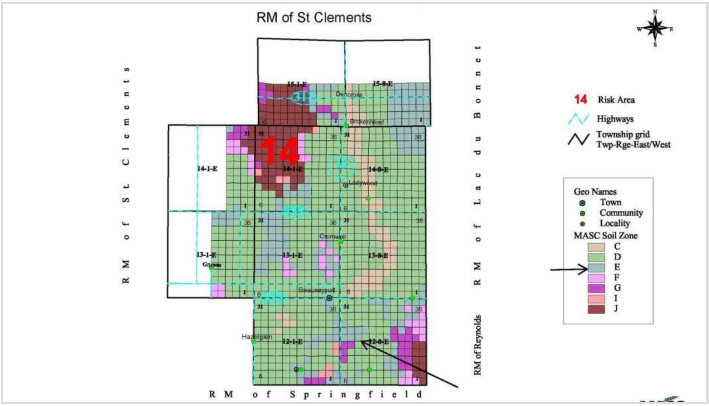

farmmarketer.com

This data sheet and the information contained therein has been provided by Royal LePage Riverbend Realty Farm Division Stacey Hiebert. Farm Marketer makes no representations or warranties as to the truth, accuracy or completeness of any statements, information or material contained on this site.