



Dolf Feddes

Farm Sales Specialist

Royal LePage Riverbend Realty
Box 7
Graysville, MB

Cell: (204) 745-0451 | Office: (204) 326-4567

Fax: (204) 326-4985

dolffeddes@royallepage.ca



\$1,977,800 | **319.00 Acres** | Grain
Lowe Farm, MB

Good half section of grain land just north of Lowe Farm, MB. Easy access to the parcel as this land is only 1.5 miles off the intersection of highway 32 and PR 332. 319 acres in total. Laser ditched two years ago. There is an older 5 acre yardsite on the east side with a hip roof barn and a couple of smaller grain bins. Hydro is still connected. Contact listing agent Dolf Feddes at 204.745.0451 for more information.

Listing Details

Property Id #:	11451
Price:	\$1,977,800
Farm Type:	Grain
Acreage (Total):	319
Province:	Manitoba
Postal Code:	R0G 1E0

How to View

How to View: Through listing agent Dolf Feddes at 204.745.0451

Property & Land Remarks

Property Legal Description:	NW 7-5-1W, NE 7-5-1W
Acreage (Total):	319
Crop Insurance Yield Rate:	D & E

Property Photos

Listing #11451

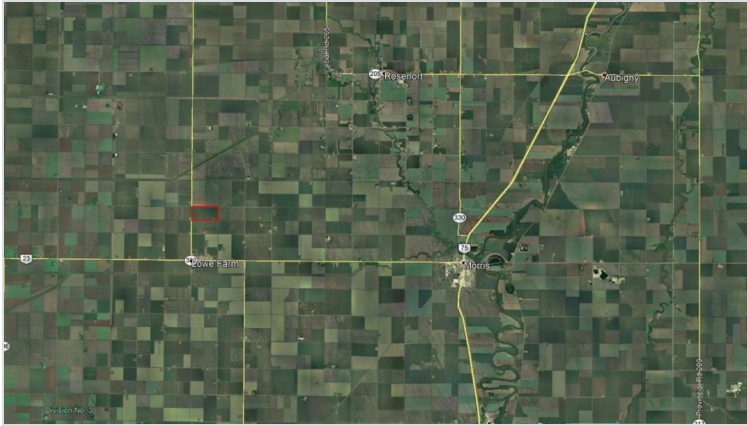

30	29	28	27	26	25
RONALD J & SUSAN WIENS	RONALD D FRIESE	RONALD D FRIESE	MARTIN & CLAUDIA SCHMID	BYRON P & DARLA J LOCKEN	DE & F FRIESE
19	20	21	22	23	24
ROBERT D SHAWNA	WALTER E & GLENNIS M KNUTE	BERNARD H KULT	GEORGE HENRY MARTEL	WILBERT & ROSIE L FRIESE	MICHAEL & CORINNE DUECK
18	17	16	15	14	13
GLADWIN & ELLA PENNER	MURRAY L & WILLIAM E BRANDT	PETER G UNRAU	PETER G UNRAU	MARTIN & CLAUDIA SCHMID	ALLAN J & JOY D DICKSON
17	16	15	14	13	12
BARRY G PENNER	BERNICE ST COGARD	WE & D BRANDT	WE & D BRANDT	WE & D BRANDT	WE & D BRANDT
7	8	9	10	11	12
WILFRED A & JOYCE HARPER	BRENDA L BRODEUR	WILFRED & JOYCE HARPER	WILFRED & JOYCE HARPER	WILFRED & JOYCE HARPER	WILFRED & JOYCE HARPER
5	6	7	8	9	10
LOWE FARM	LOWE FARM	LOWE FARM	LOWE FARM	LOWE FARM	LOWE FARM